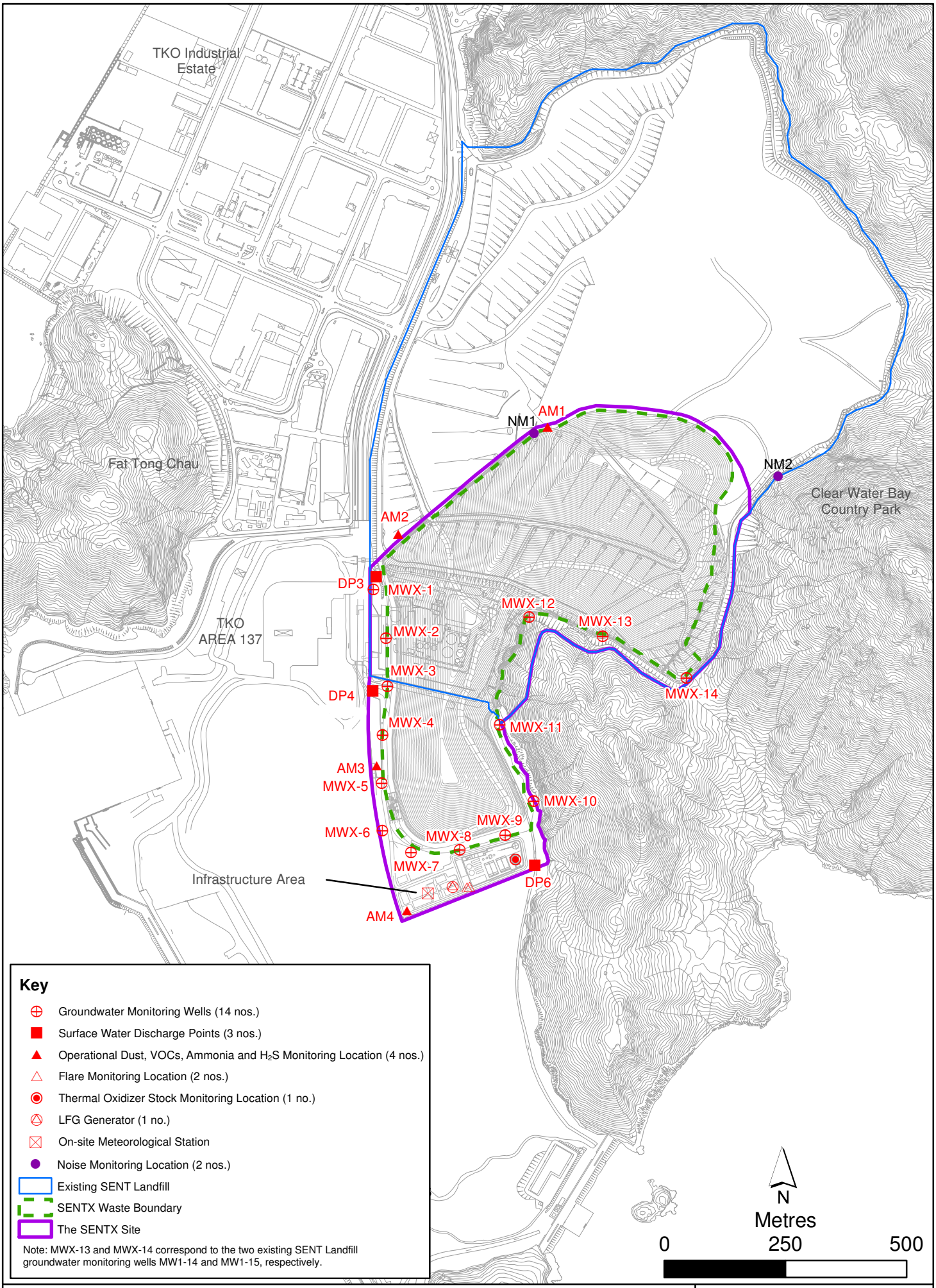

Figure 2.1

Environmental Monitoring Locations

File: T:\GIS\CONTRACT\0465169\mxd\0465169_Environmental_Monitoring_Locations.mxd
Date: 19/11/2019

ERM