

Annex A

Work Programme

WBS Path	Activity	Activity Name	Start	Finish	Project Details	Success Details
ID	ID	ID	DDMMYY	DDMMYY	ID	ID
330	SA2.5	Construction (Initial Works)	1183	12-Apr-18	07-Jun-21	756
331	SA2.5.01	Site Establishment & Site Establishment	1148	12-Apr-18	02-Jun-21	35
332	SA2.5.01.01	Site Establishment & Mobilization	330	12-Apr-18	15-May-19	820
333	5.02.01	S2-1200 Site Mobilization for Pans X1 & X2	30	31-Dec-18	29-Jan-19	820
334	5.02.01	S2-1100 Site Mobilization for Pans X3, X4 & X5	30	12-Apr-18	11-May-18	1083
335	5.02.01	S2-1200 Temporary Office for Employer / E/R/C	60	10-Oct-18	08-Dec-18	0
336	5.02.01	S2-1300 Hoarding and Fencing Works	40	30-Jan-19	10-Mar-19	820
337	SA2.5.02	Site Survey & Investigation Works for Pans X1 & X2	50	31-Dec-18	18-Feb-19	840
338	5.02.02	S2-1400 Condition Survey	25	31-Dec-18	24-Jan-19	840
339	5.02.02	S2-1500 Topographic Survey	20	31-Dec-18	19-Jan-19	845
340	5.02.02	S2-1600 Site Inspection: Review of Condition Survey Report	25	25-Jan-19	18-Feb-19	840
341	SA2.5.03	Site Survey & Investigation Works for Pans X3, X4 & X5	58	12-Apr-18	31-May-18	1103
342	5.02.03	S2-1700 Condition Survey	25	12-Apr-18	06-May-18	1103
343	5.02.03	S2-1800 Topographic Survey	20	12-Apr-18	01-May-18	1108
344	5.02.03	S2-1900 Site Inspection: Review of Condition Survey Report	25	07-May-18	31-May-18	1103
345	SA2.5.04	Environmental Monitoring	875	02-Oct-18	02-Jun-21	35
346	5.02.04	S2-2000 Installation of Monitoring Stations & Walls (SP & D/O)	120	02-Oct-18	29-Jan-19	0
347	5.02.04	S2-2100 Installation of Monitoring Stations & Walls (SP & D/O) on Butress Wall	120	02-Oct-18	01-Feb-19	0
348	5.02.04	S2-2200 Conduct Baseline Monitoring for Construction (one month)	30	01-Dec-18	30-Dec-18	0
349	5.02.04	S2-2300 Conduct Baseline Monitoring for Operation (one year)	365	03-Jun-20	02-Jun-21	35
350	SA2.5.05	Civil Engineering Works	748	13-Jan-19	29-Jan-21	834
351	5.03.0	S3-1000	475	02-Apr-19	03-Jun-20	43
352	5.03.0	S3-1100	300	13-Apr-19	06-Feb-20	95
353	5.03.0	S3-1200	46	07-Feb-20	23-Mar-20	96
354	5.03.0	S3-1300	400	02-Mar-19	04-Apr-20	83
355	5.03.0	S3-1400	75	05-Apr-20	18-Jun-20	83

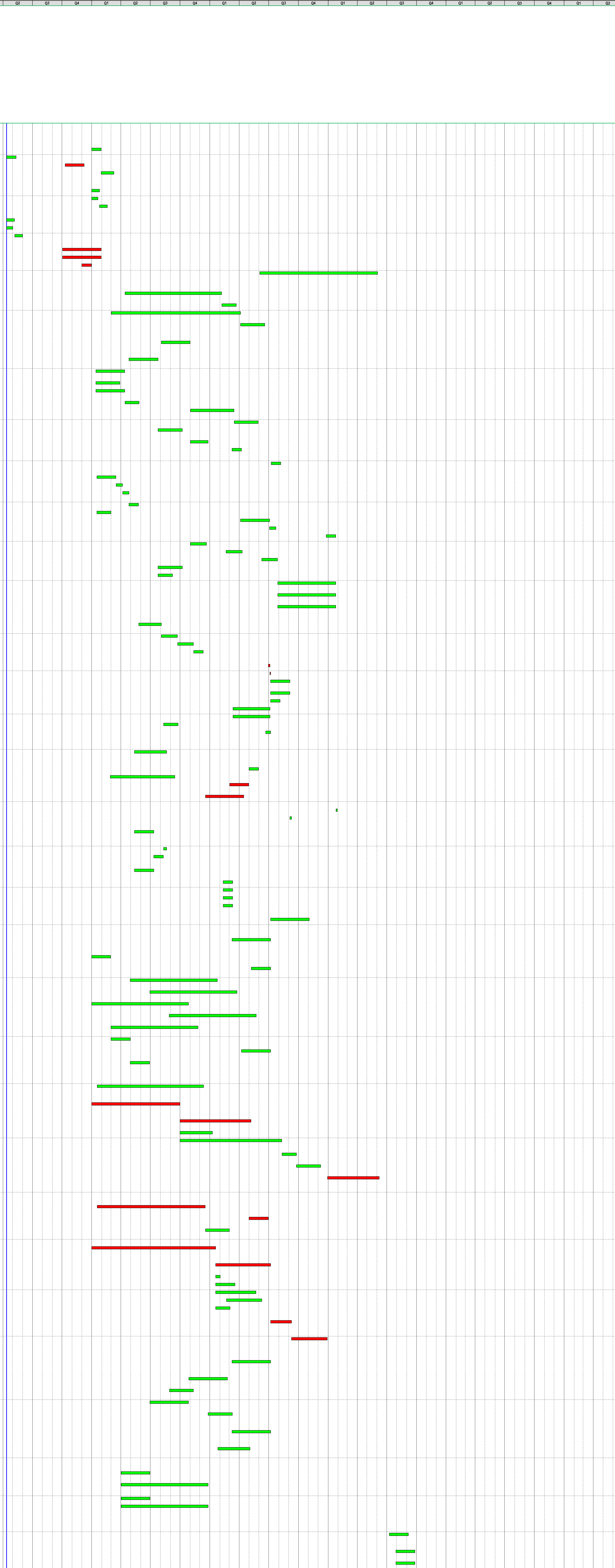

■ Remaining Work
■ Critical Remaining Work
◆ Milestone



Date	Revision	Checked	Approved
11-May-18	SENTX-GVL-W-PB-ZZ-0001 Rev_01		
20-Jul-18	SENTX-GVL-W-PB-ZZ-0001 Rev_02 (Detailed)		

